DUKERS
Quality Commercial Refrigeration

2 YEARS PARTS & LABOR
PREMIUM
WARRANTY
5 YEAR COMPRESSOR

# BACK BAR COOLER

## MODEL DBB72-H3

Swinging Glass Door

## TECHNICAL SPECIFICATIONS

| | |
|---|---|
| Voltage/Frequency | 115V/60Hz |
| Refrigerant | R290 |
| Type of Defrost | Automatic |
| Interial Material | Stainless Steel |
| Exterior Material | Black Textured Finish |
| Temperature Range °F | 33 ~ 38°F |
| Compressor Power (HP) | 1/3 |
| Nema Config. | NEMA5-15P |

## PRODUCT FEATURES

- Equipped with Locking Doors
- The side mount compressor structure is placed in an easy access area, provides quick and convenient access.
- R290 Natural Refrigerant promotes faster cool down and efficient energy consumption.
- Precision digital temperature controls allow pinpoint accuracy with temperatures from 33-38°F.
- Stainless steel top, sealed interior floors, and rounded cabinet corners for easy cleaning.
- Adjustable, heavy-duty epoxy coated shelves.
- Constructed of commercial-grade body panels in black textured finish to fit all decors and living spaces.
- Featured in a large size and double pane tempered glass block UV light to safely keep all types of drinks ready to serve.
- LED interior lighting for bright product display.
- Optional casters with breaks available upon request for better cleaning and mobility.

## HEAVY-DUTY CABINET FRAME & ROBUST DESIGN

DUKERS
Los Angeles | San Francisco | Dallas
Houston | Florida | Chicago | New Jersey

1-800-931-8628
info@dukersusa.com
www.DukersUSA.com

# DETAILS & SPECIFICATIONS

## BACK BAR COOLER

Front View

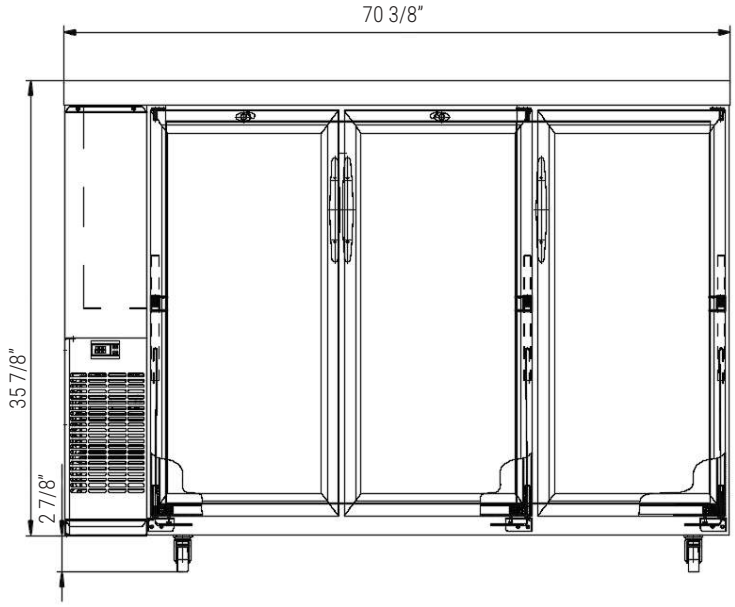


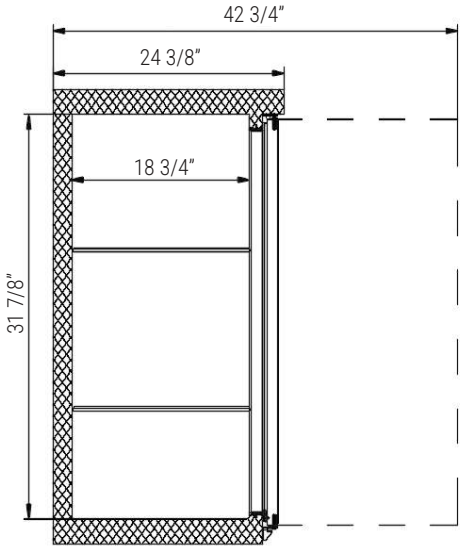


Side View

| MODEL DBB72-H3 | |
|---|---|
| Rated Voltage | 115V |
| Rated Frequency | 60Hz |
| Total Input Power | 292W |
| Total Current | 2.76A |
| Total Capacity | 19.2 cu ft |
| Climatic Category | 4-5 |
| Protection Type | I |
| Design Pressure High Side | 385 PSIG |
| Design Pressure Low Side | 150 PSIG |
| Insulation Blowing Gas | C-Pentane |
| Refrigerant | R290/3.88 oz |

115/60/1
NEMA-5-15P

Intertek

Intertek

NATURAL REFRIGERANT

PROUD MEMBER CFESA
Commercial Food Equipment Service Association

| MODEL | EXTERNAL DIMENSION WXDXH (INCHES) | PACKAGING DIMENSION WXDXH (INCHES) | PRODUCT NET WEIGHT | # OF SHELVES | 40FT (PCS) |
|---|---|---|---|---|---|
| DBB72-H3 | 70 3/8"x24 3/4"x38 3/4" | 75 3/8"x26 3/8"x43 1/4" | 264 lbs | 6 | 36 |